FAILSWORTH: 754 OLDHAM ROAD, FAILSWORTH, M35 9FE. T: 0161 681 2371
LEES: 102 HIGH STREET, LEES, OLDHAM, OL4 5DJ. T: 0161 628 7660

14 Massey Avenue

, Failsworth, M35 9LG

£1,250 Per Month

2 1 1 D

Cousins Estate Agents are delighted to present this end-terrace house located on Massey Avenue in Failsworth. This property, built in 1935, has been fully renovated to a high standard, making it an ideal choice for those seeking a modern yet characterful home.

Spanning an impressive 818 square feet, the house features a welcoming reception room that provides a perfect space for relaxation or entertaining guests. The property boasts two well-proportioned bedrooms, offering ample space for a small family or professionals looking for a comfortable living environment. The bathroom is thoughtfully designed, ensuring convenience and comfort for all residents.

One of the key advantages of this property is its proximity to the motorway, making commuting and travel exceptionally easy. Whether you are heading into Manchester or exploring the surrounding areas, you will find that this location offers excellent transport links.

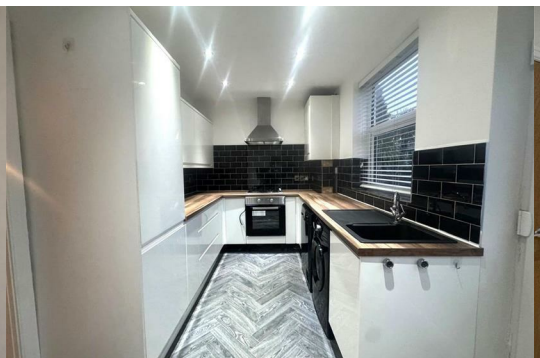

Lounge

Kitchen

Bedroom one

Bedroom two

Bathroom

Area Map

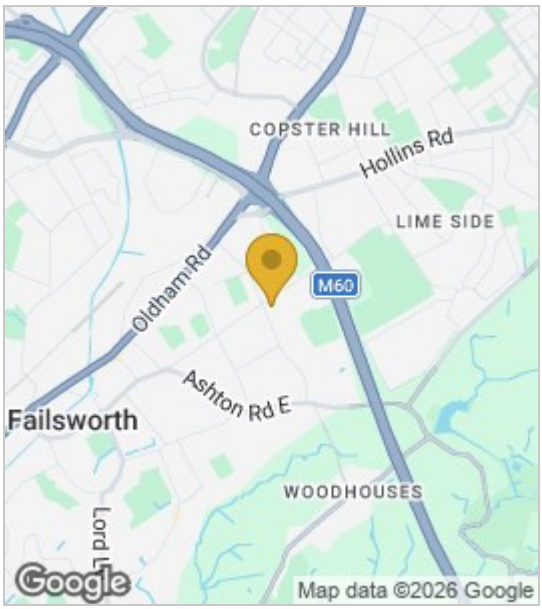

Floor Plans

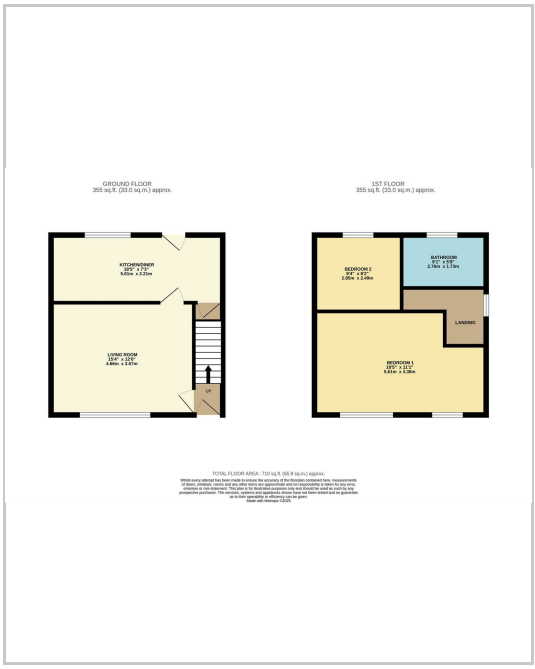

Energy Efficiency Graph

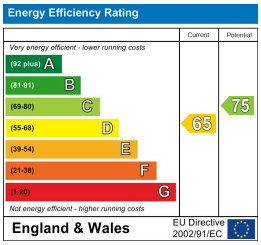

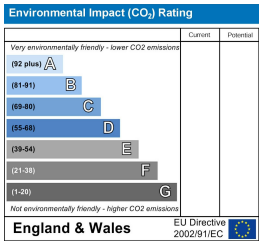

These particulars, whilst believed to be accurate are set out as a general outline only for guidance and do not constitute any part of an offer or contract. Intending purchasers should not rely on them as statements of representation of fact, but must satisfy themselves by inspection or otherwise as to their accuracy. No person in this firms employment has the authority to make or give any representation or warranty in respect of the property.